

ELEVATION

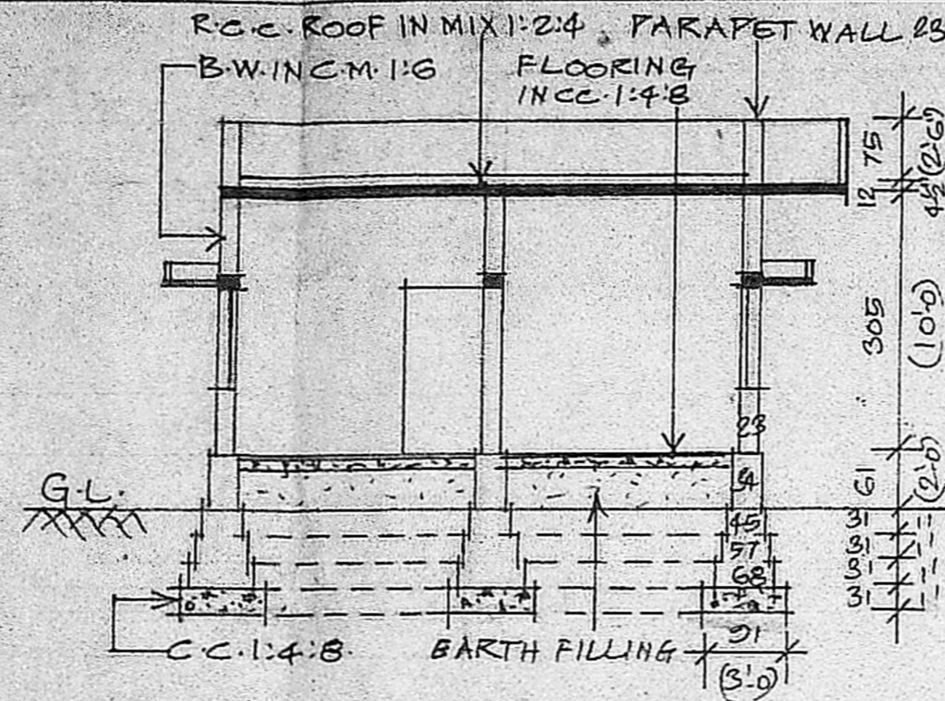

SECTION ON-A-B

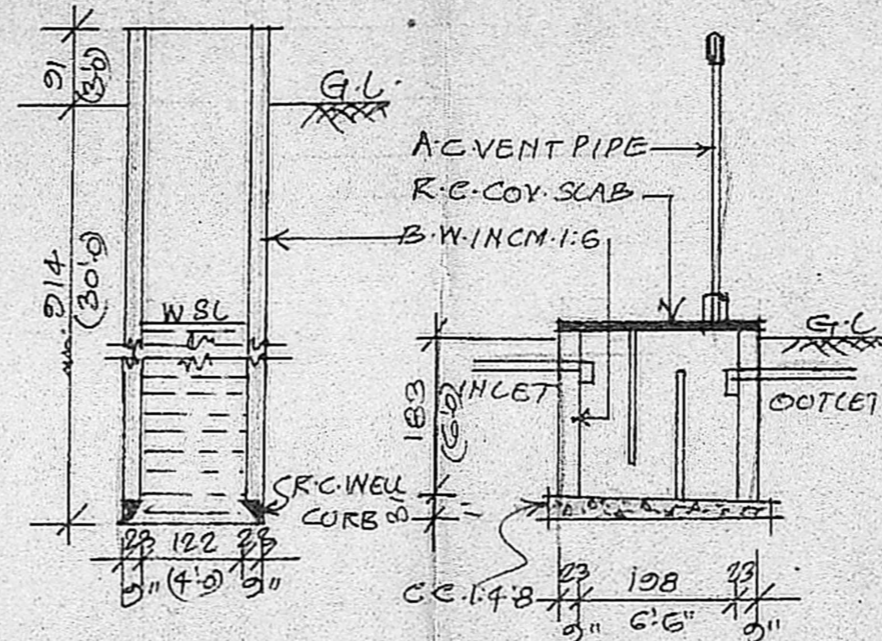

SEC. OF WELL

SEC. OF SEP. TANK

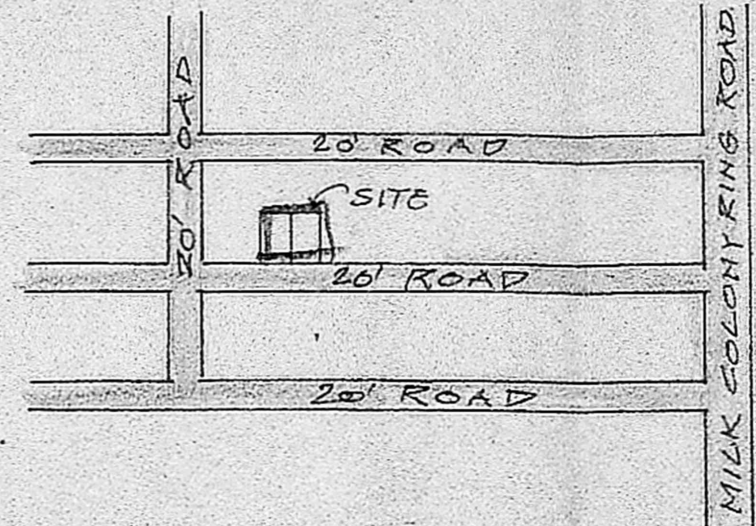

KEY PLAN

(NOT TO SCALE)

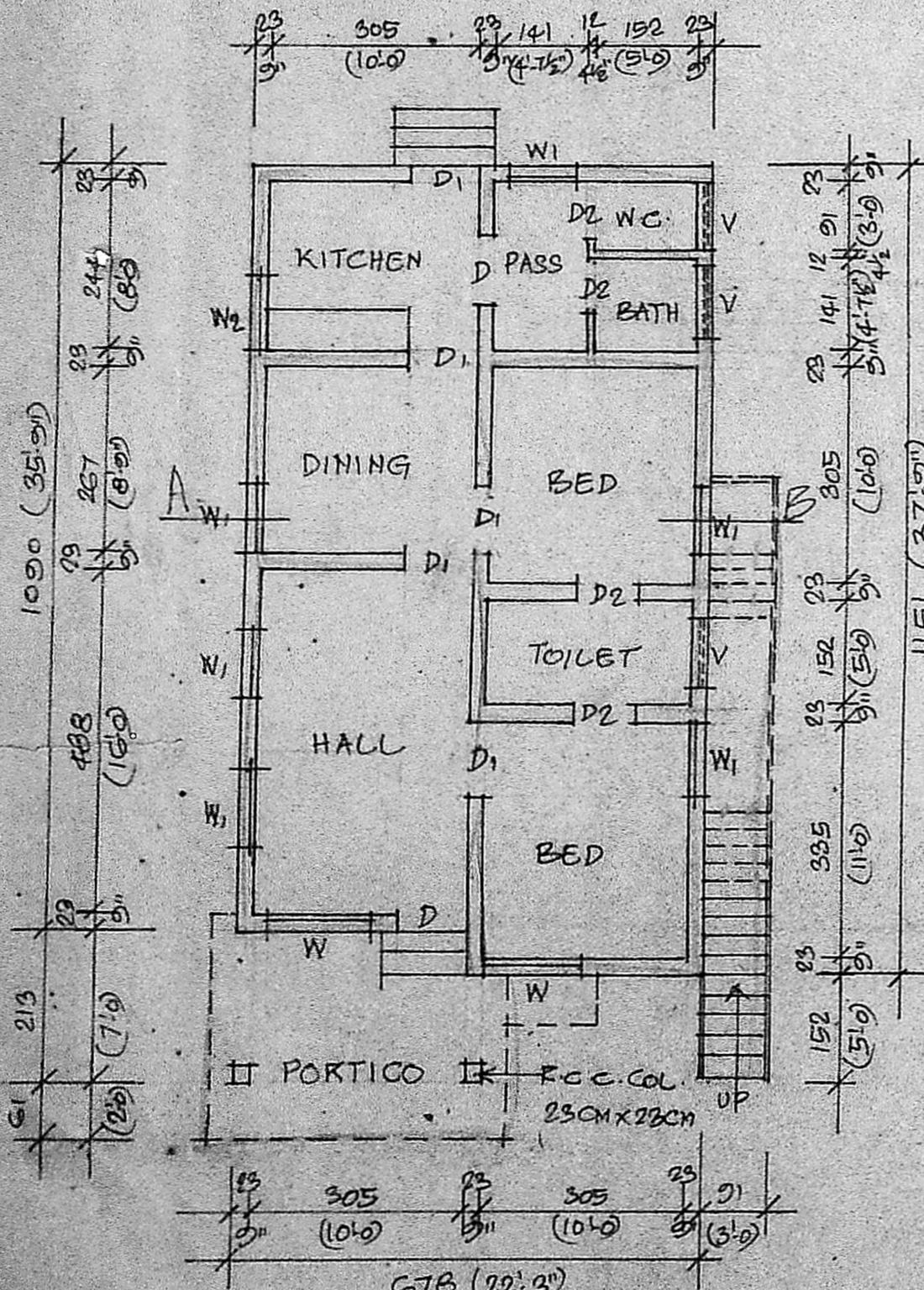

PLAN

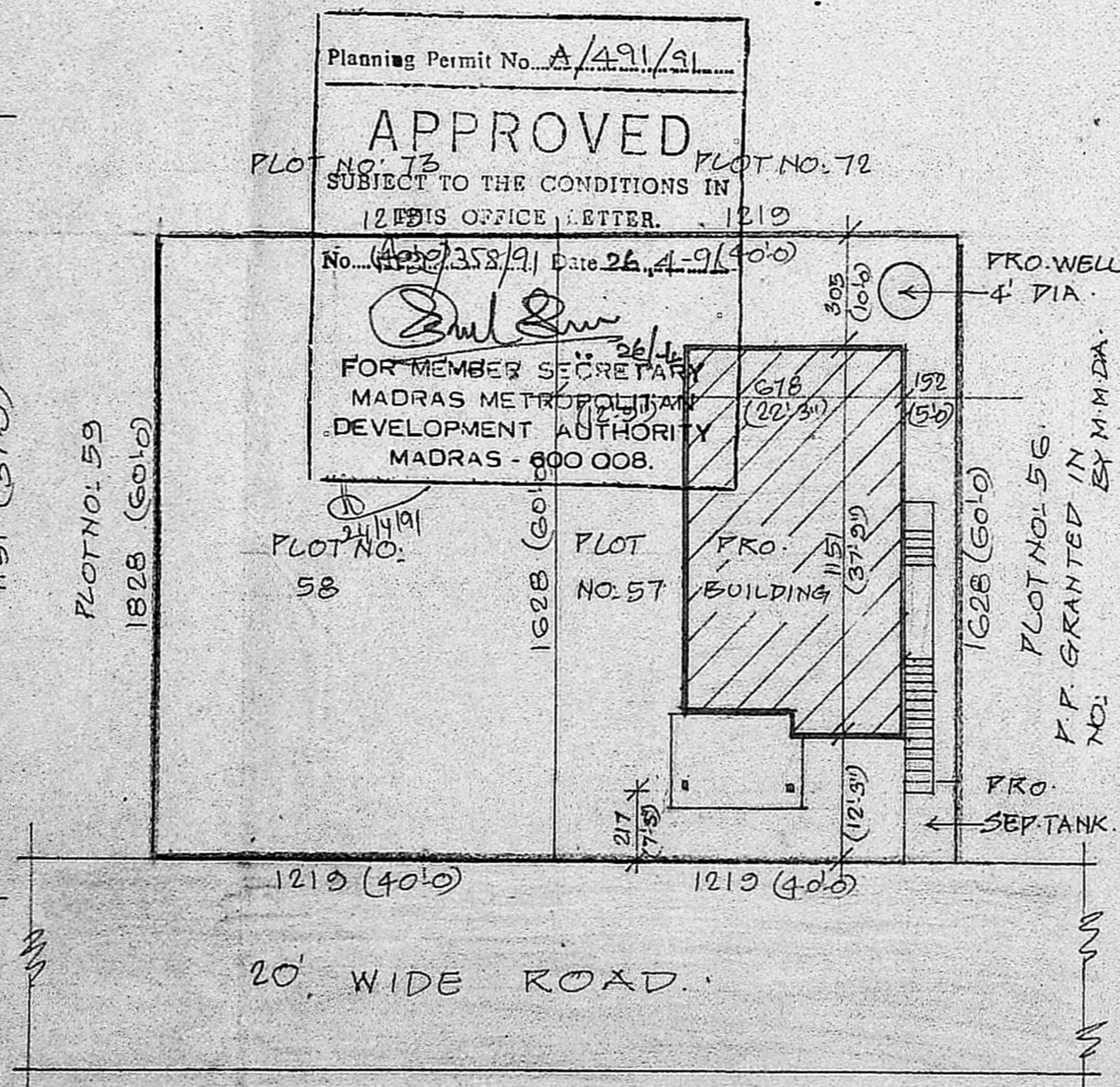

SITE PLAN

SCALE: 1CM = 200CMS

PROPOSED CONSTRUCTION OF RESI. BUILDING IN S. NO: 167/1 & 168/2 OF MADHAVARAM VILLAGE AT PLOT NO: 57 & 58, BANK COLONY, MADHAVARAM TOWNSHIP LIMIT. SCALE:- 1CM = 100CMS.

REFERENCE:-

D	DOOR	100X198 (3'3" X 6'6")
D1	-DO-	21 X 198 (3'0 X 6'6")
D2	-DO-	75 X 198 (2'6 X 6'6")
W	WINDOW	137 X 122 (4'6 X 4'0)
W1	-DO-	91 X 122 (3'0 X 4'0)
W2	-DO-	91 X 91 (3'0 X 3'0)
V	VENTILATOR	91 X 61 (3'0 X 2'0)

COLOUR INDEX:

PRO SITE BOUNDRY	
PRO CONSTRUCTION	
ROAD	

168-Ann-Raman  
  
 OWNER

AREA OF THE SITE 445 SQ.M. (4800 SQ.FT.)  
 PL. AREA OF THE BLDG. 76 SQ.M. (818 SQ.FT.)  
 F.S.I. 0.19 COVERAGE 19%  
 PORTICO 74 SQ.M. (80 SQ.FT.)

V. BALASUBRAMANI, B. Arch., M. C. A., ARCHITECT  
 Licenced Surveyor Regd. No: R. A. 161  
 CORPORATION OF MADRAS  
 No. 3, Paper Mills Road, First Floor,  
 NEAR PERAMBUR CHURCH, MADRAS-11